

A New Look to the Anterior Segment

“The Power of Combined AS-OCT and Placido imaging”

Alaa Eldanasoury, MD, FRCS

Magrabi Hospitals & Centers

Financial Disclosures

Consultant to:

- STAAR Surgical.
- NIDEK Co.
- PhysIOL.

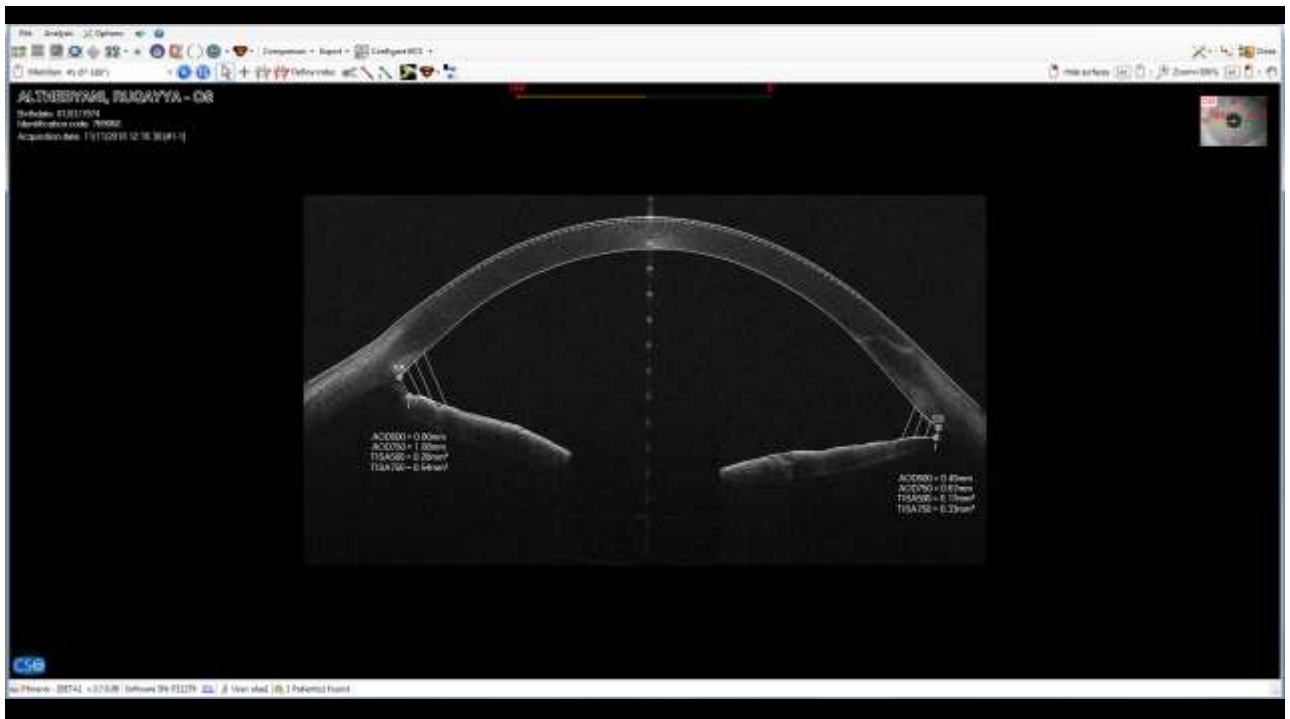
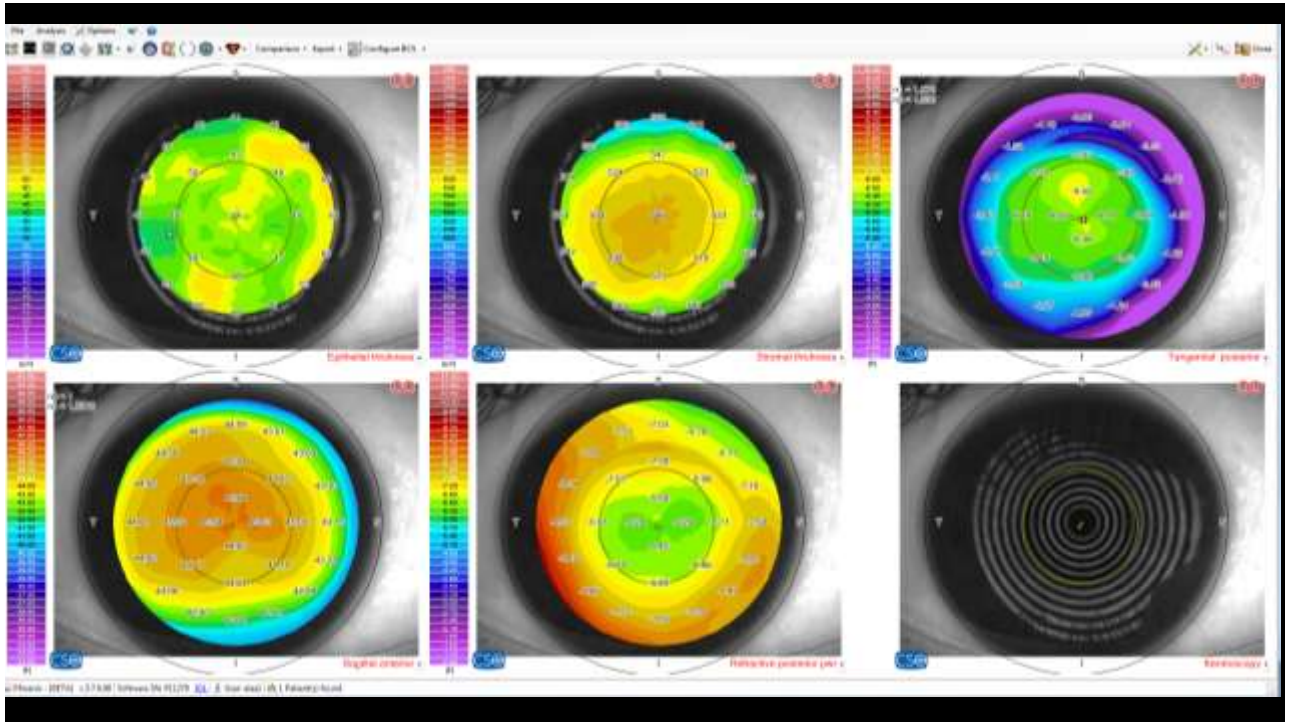

Placido

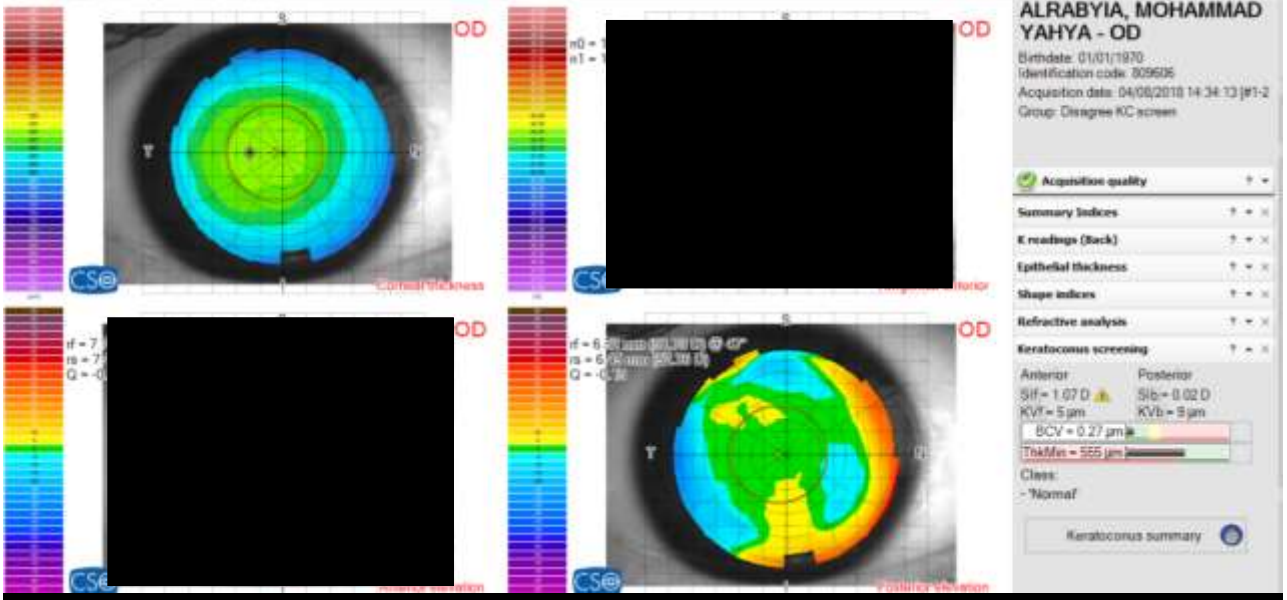

Other Eye!

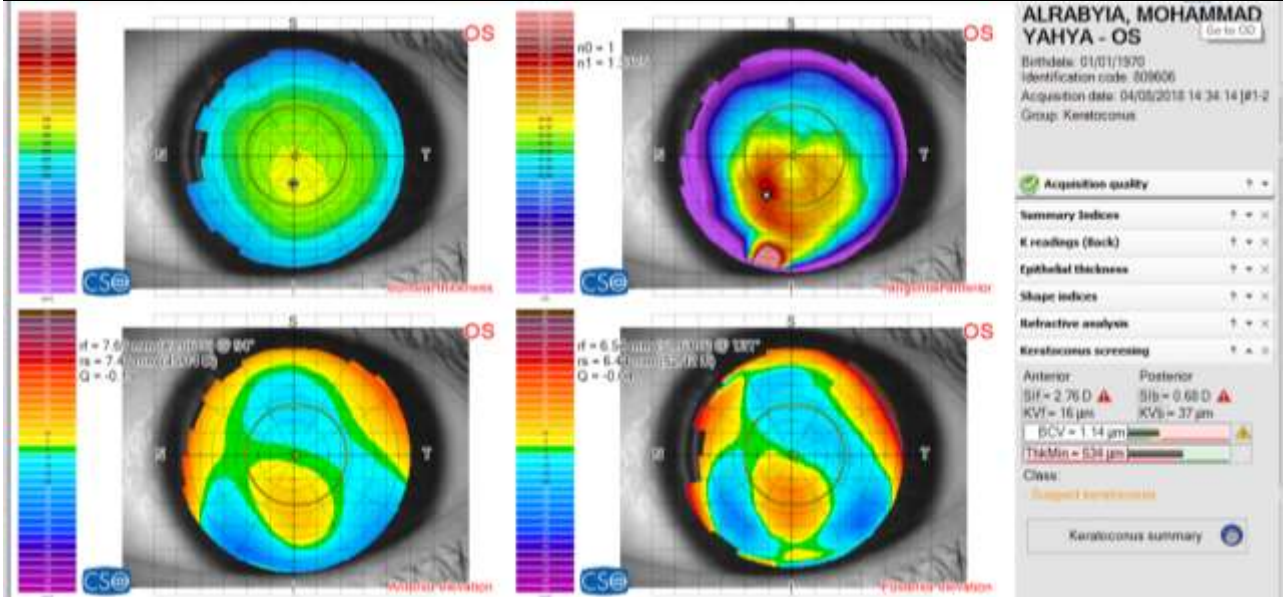

Importance of Posterior Elevation Map

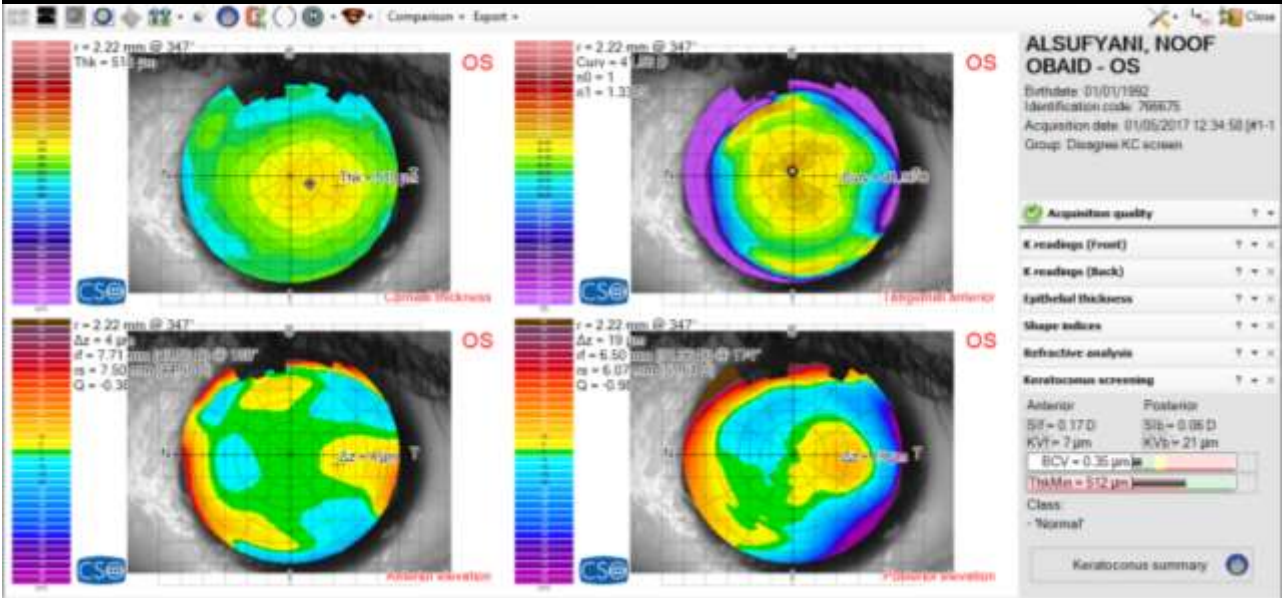

OCT vs Scheimpflug

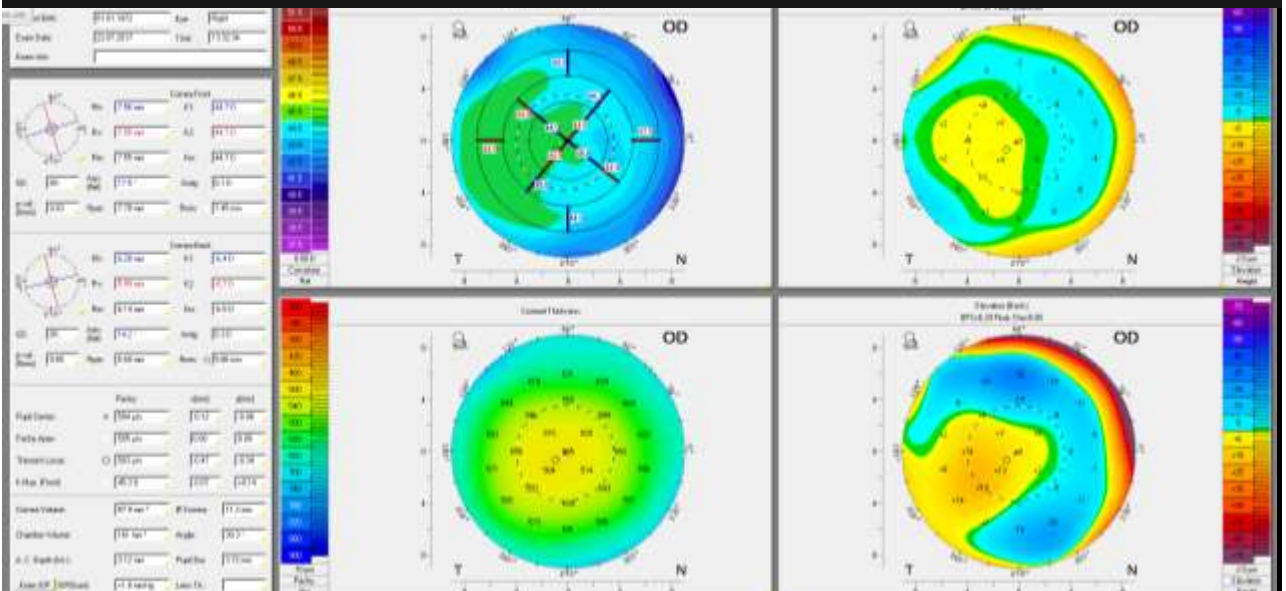

OCT vs Scheimpflug

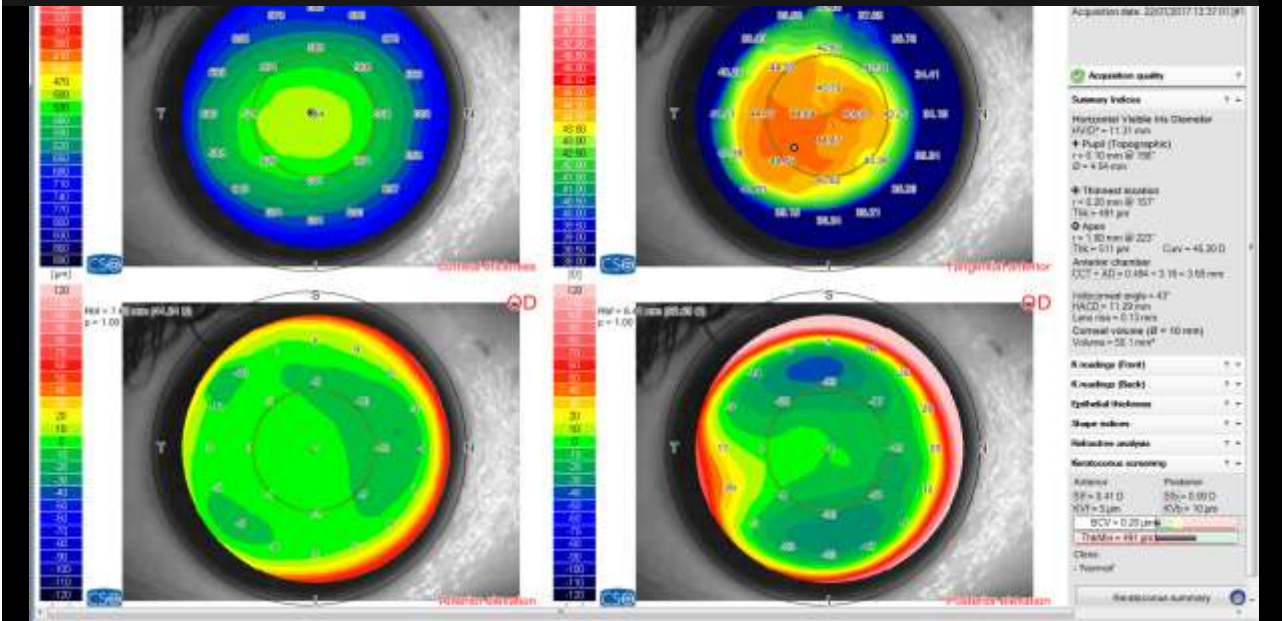

Corneal Thickness 6 months after CXL

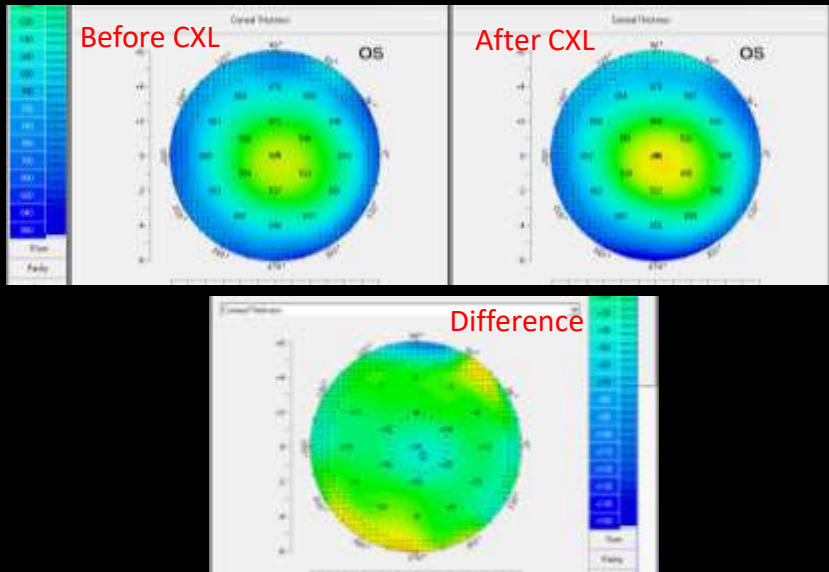

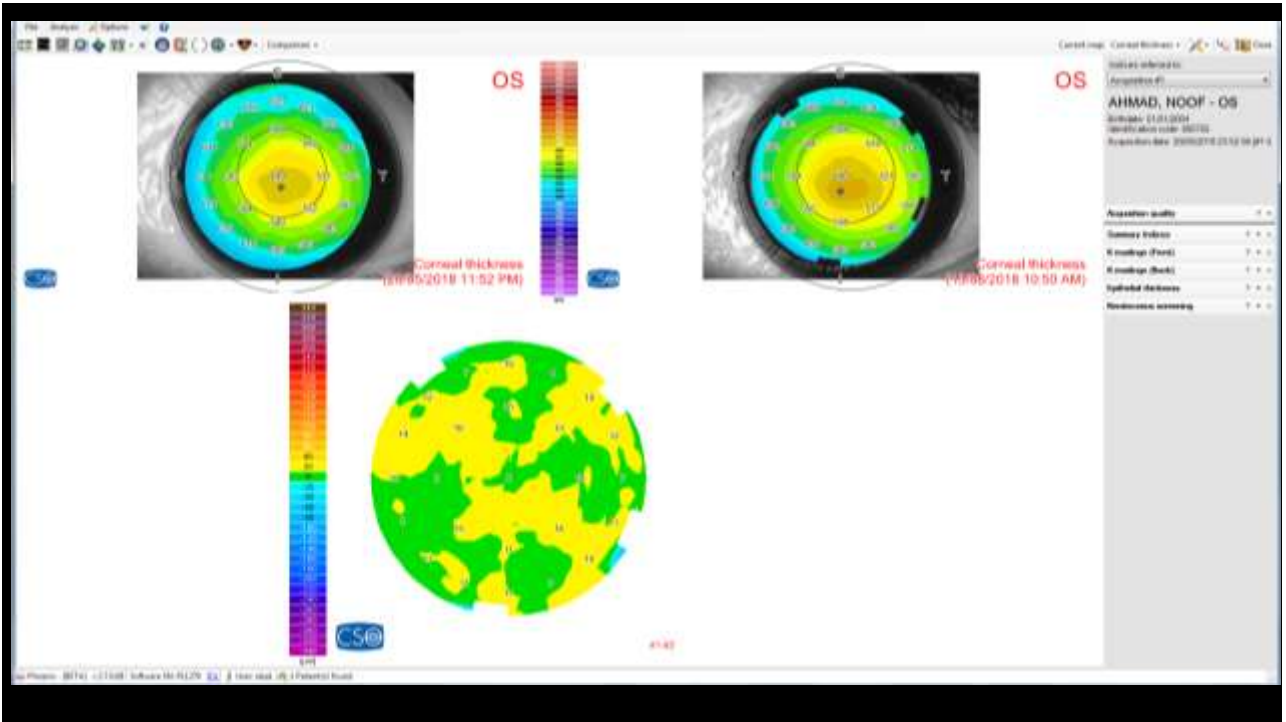

Differential Thickness Maps after CXL:

Anterior Segment OCT
Postop - preop

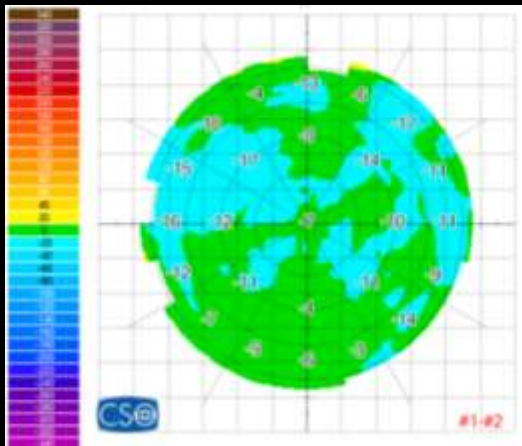

Scheimpflug Tomography
Postop - preop

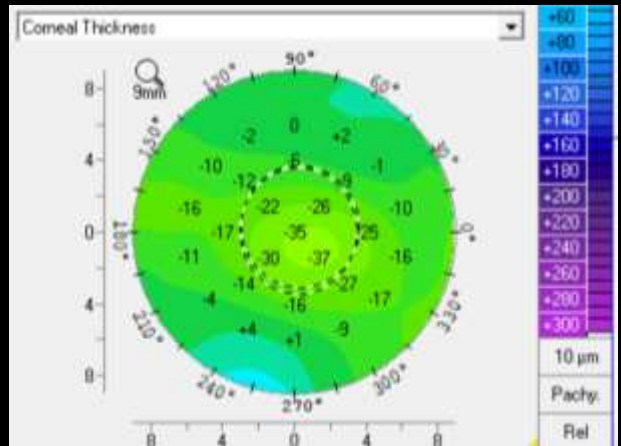

LASIK Flap

11 years after FemtoLASIK

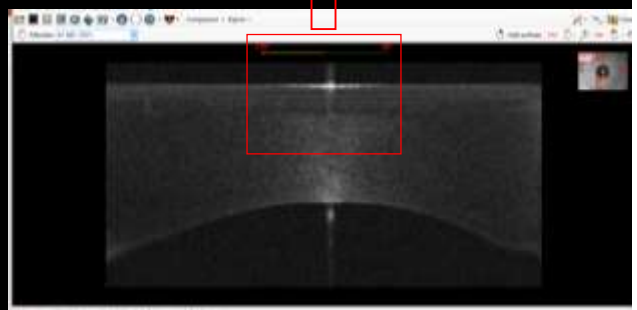
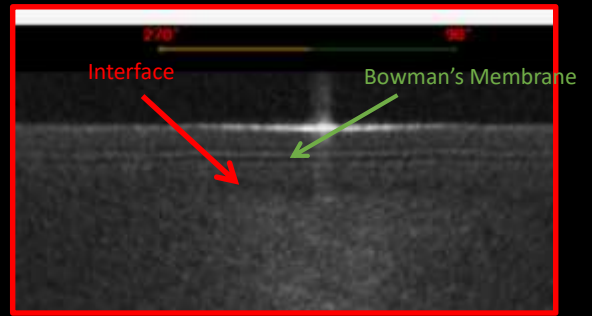
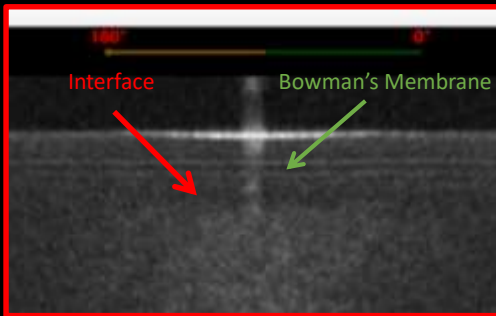
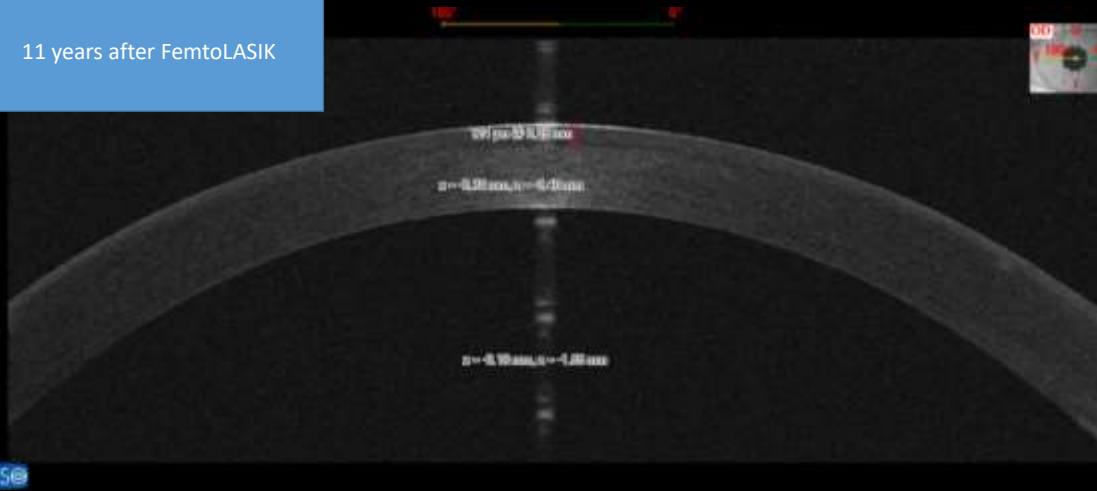

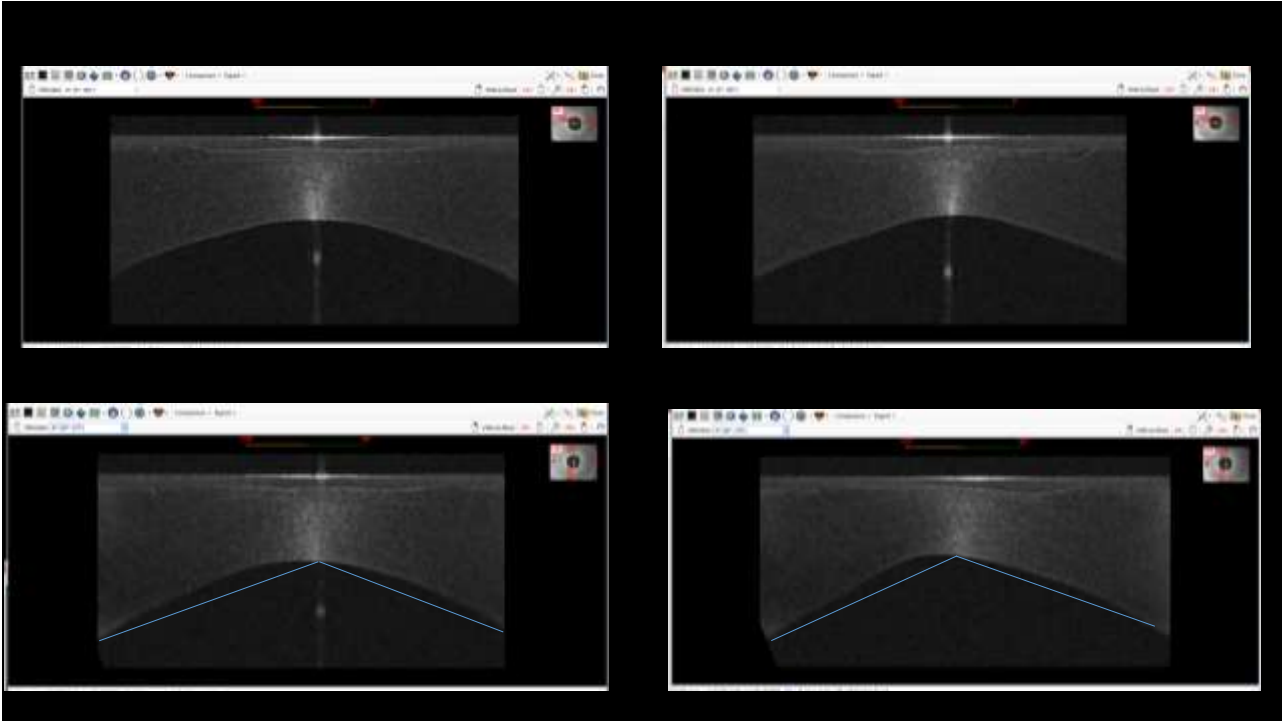

SMILE Cap

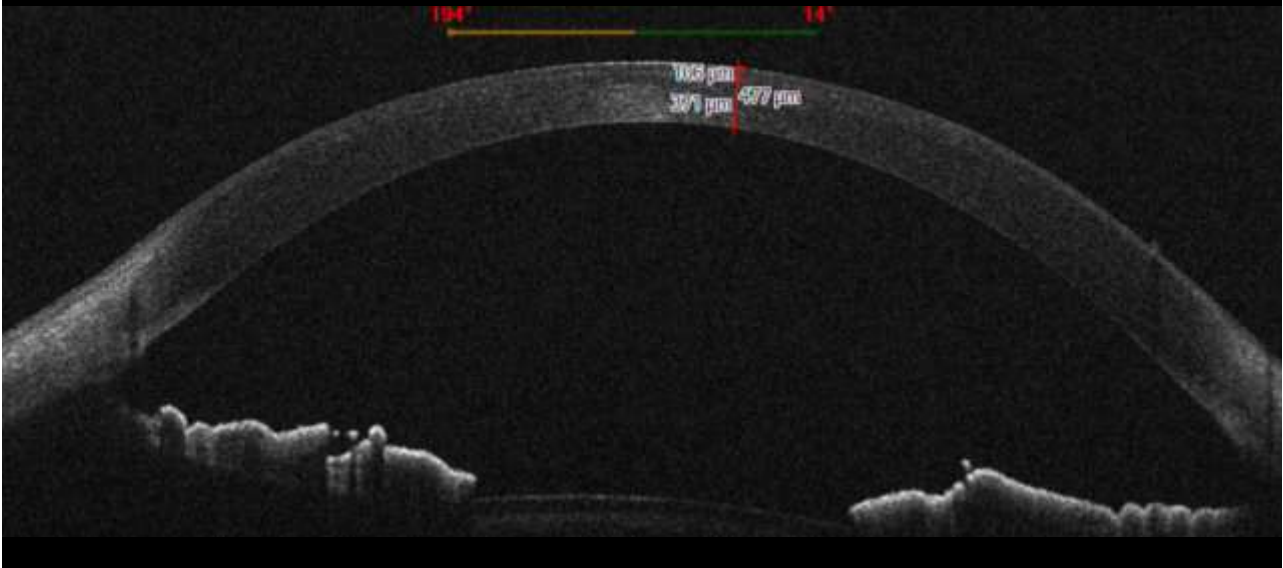

1 Year after SMILE

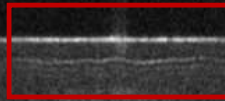
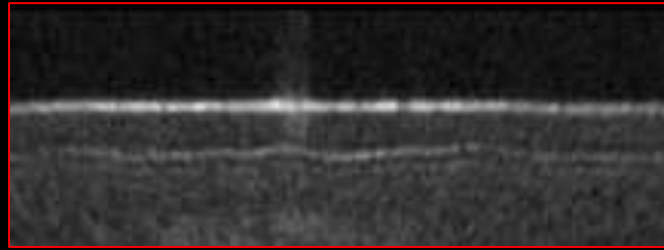

Epithelial Remodeling

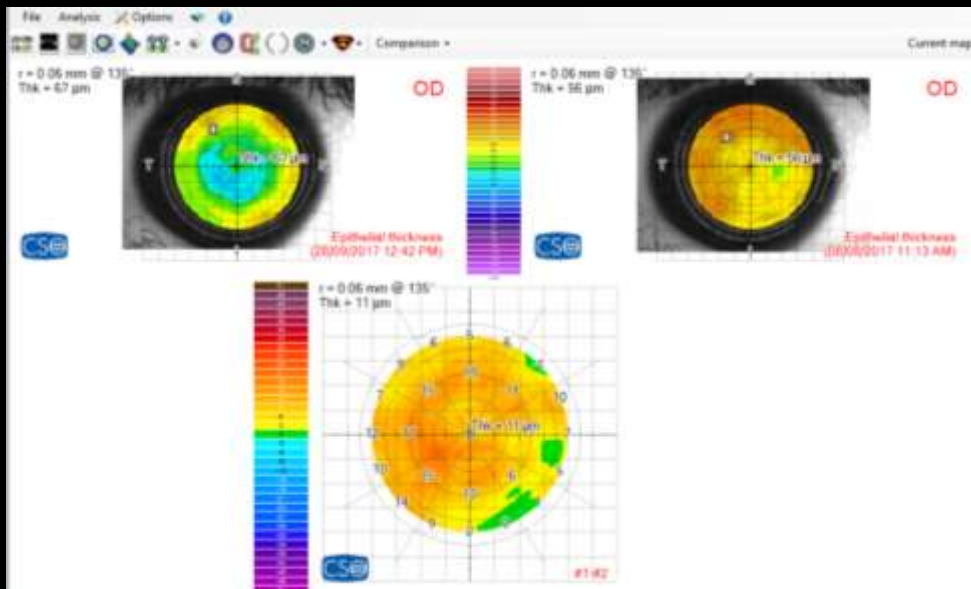

P-IOL Screening

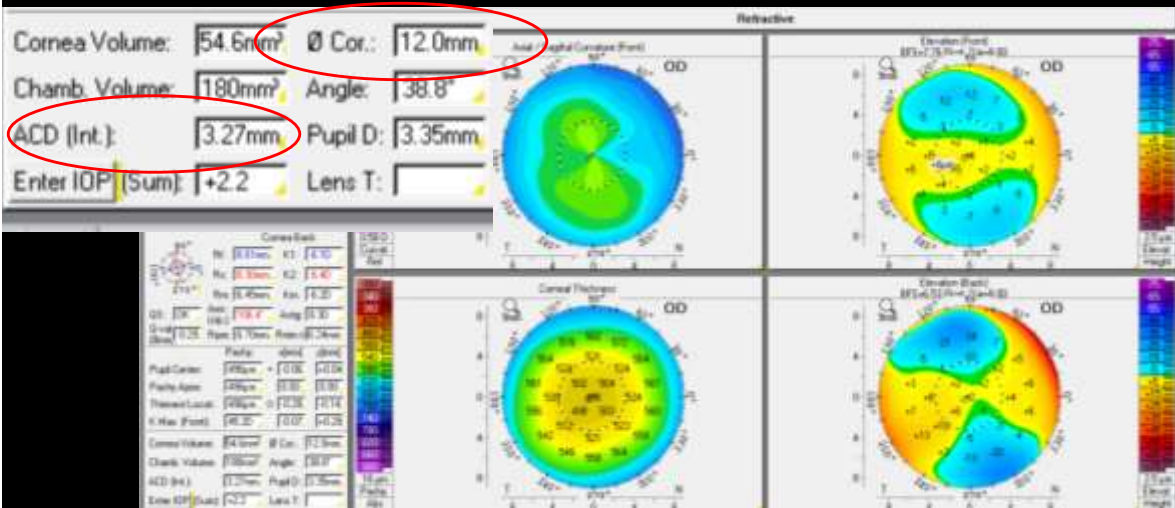

...+ CLR + SS-SS + AC Angle

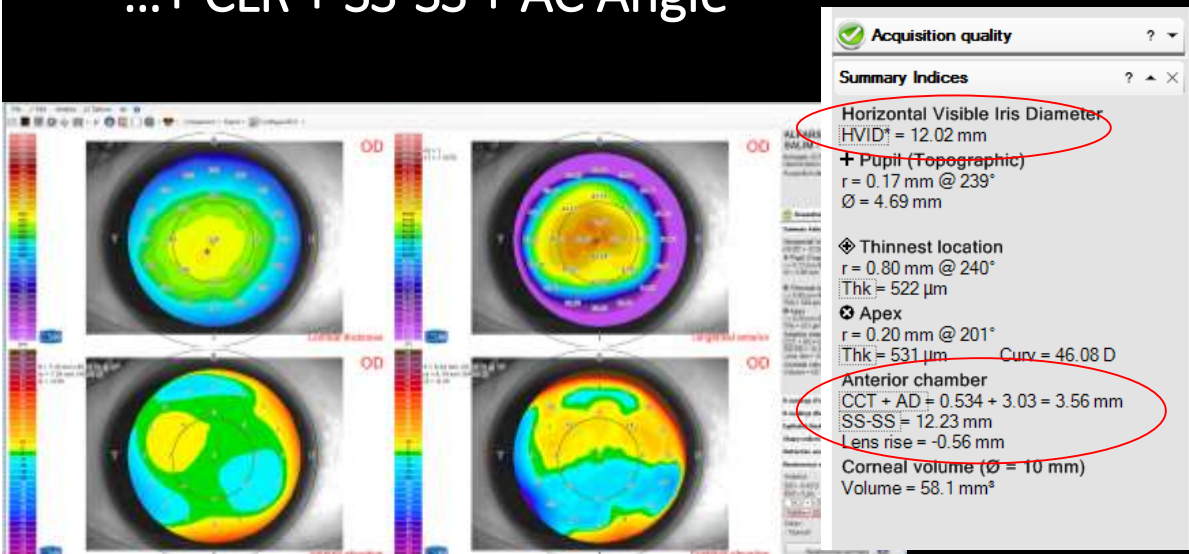

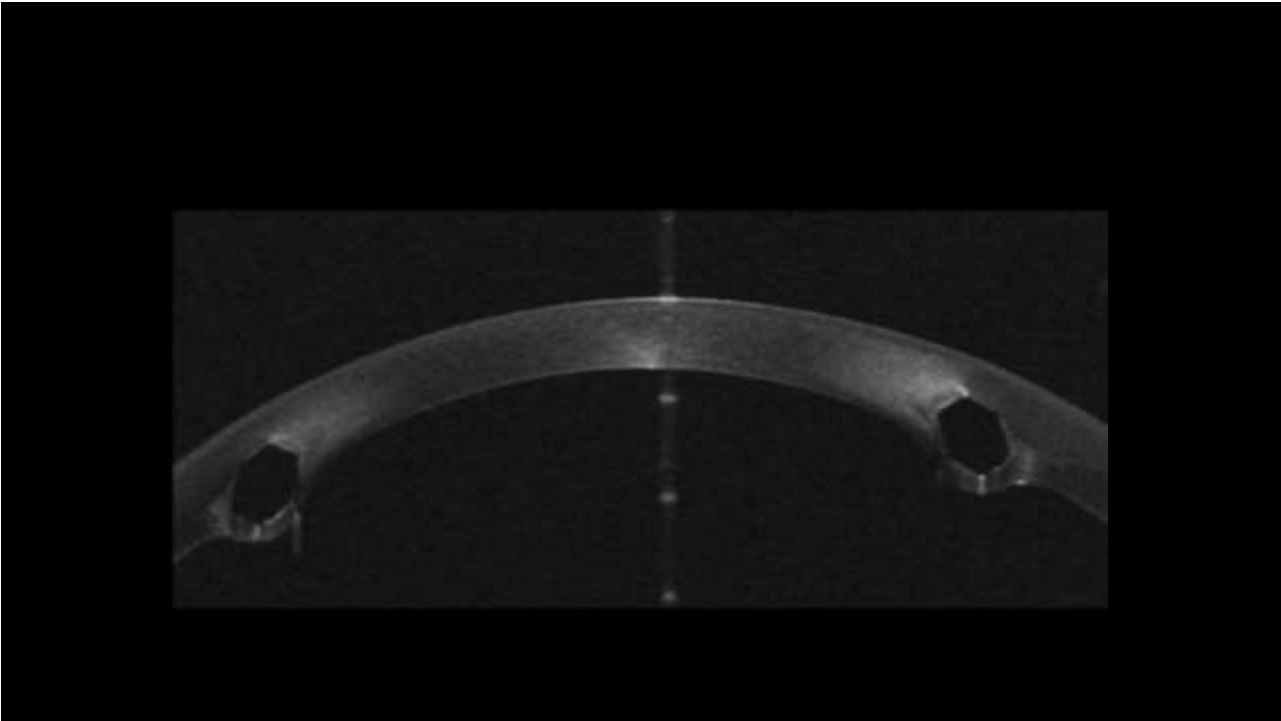
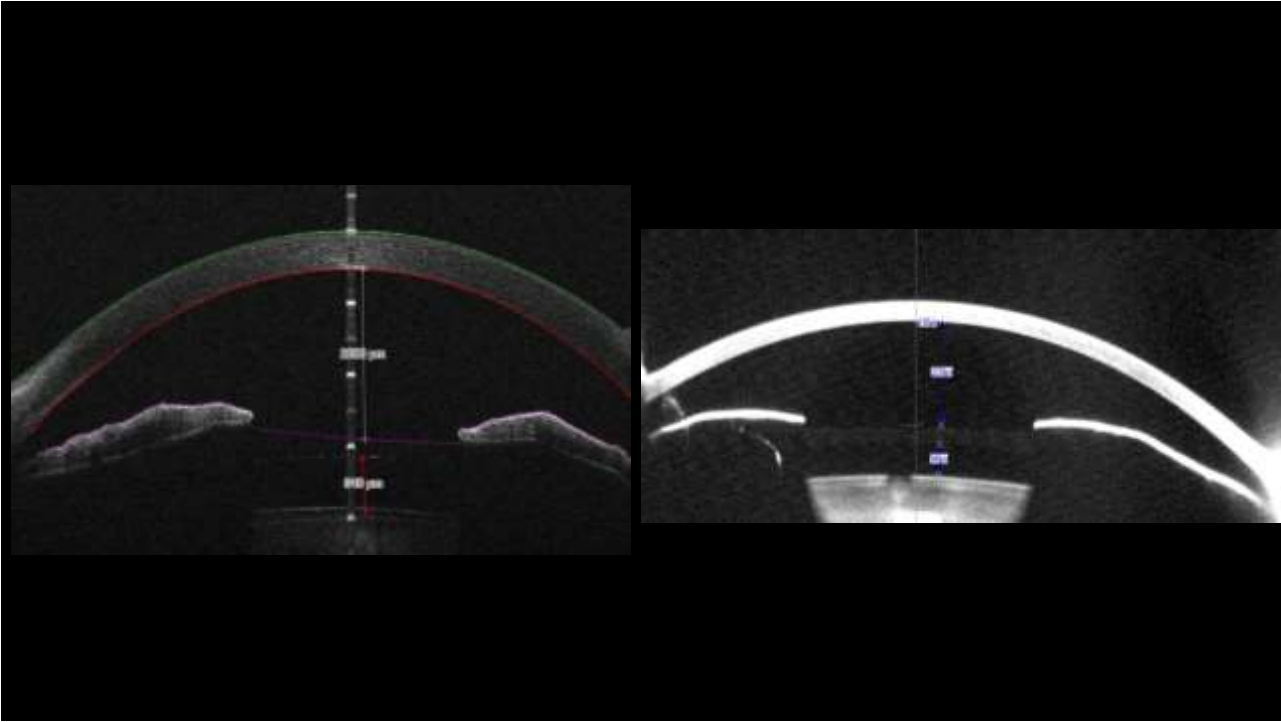

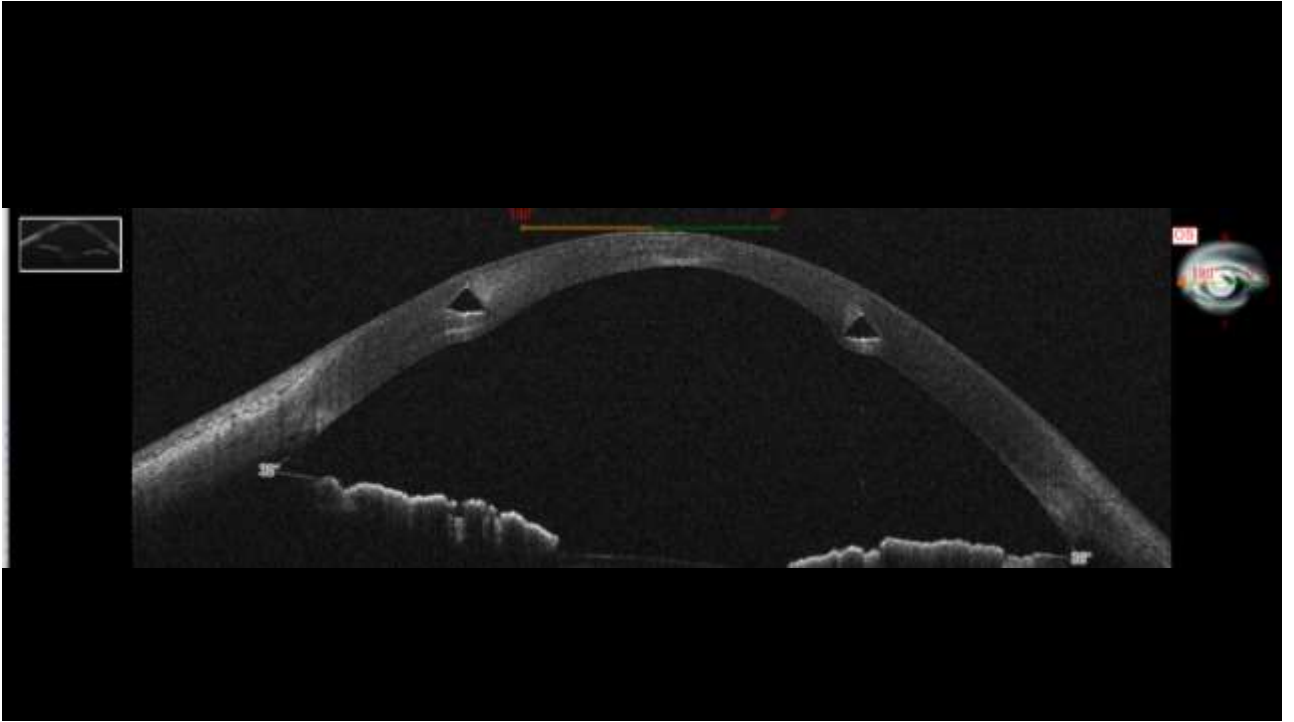

Lamellar Corneal Surgery

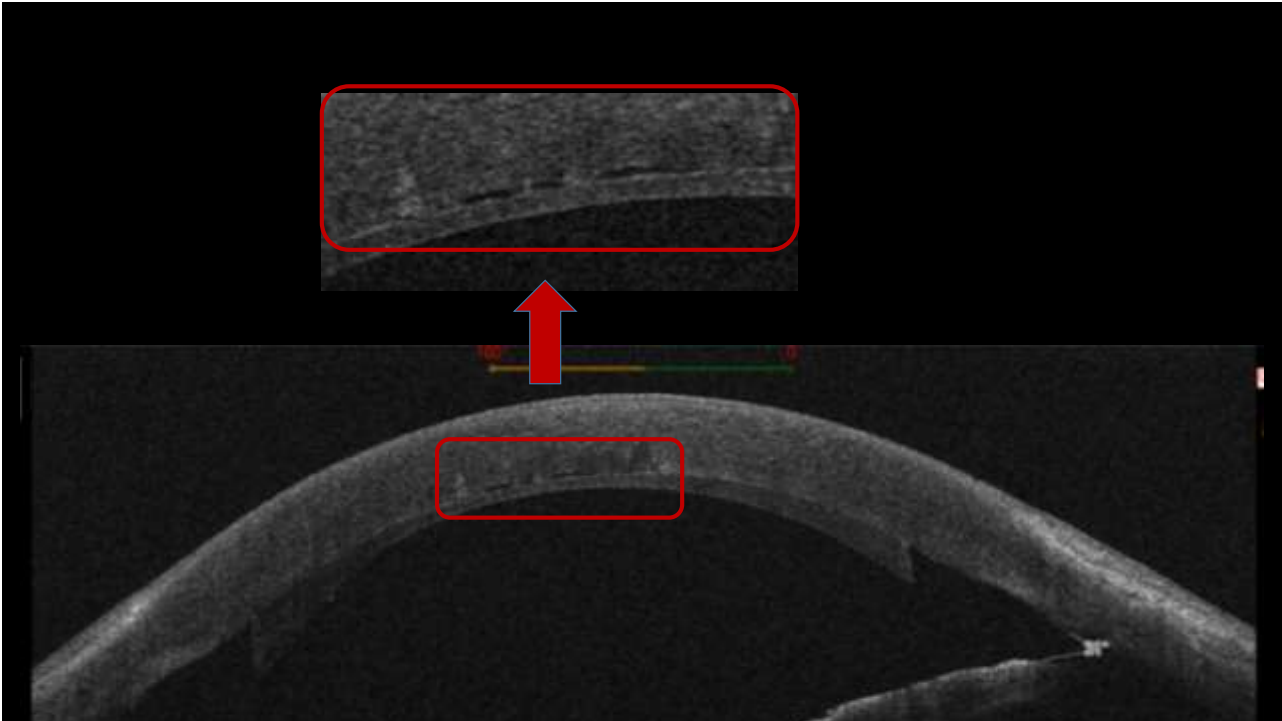

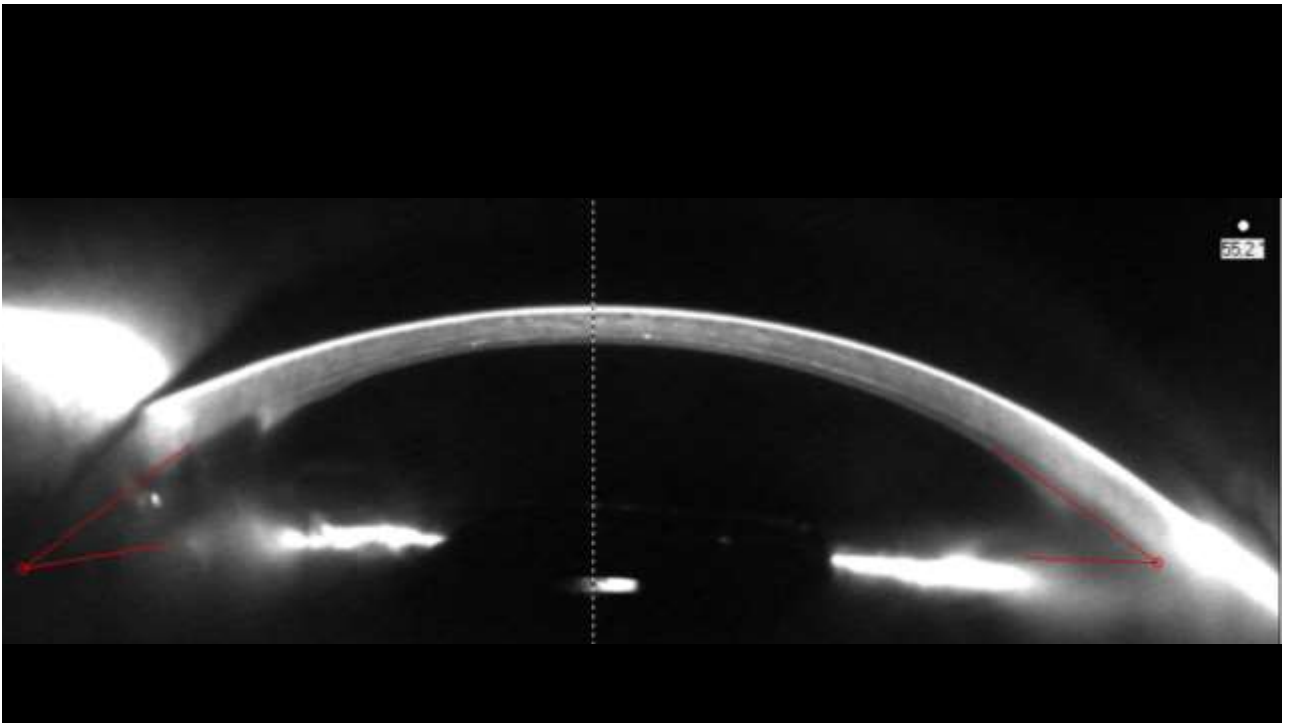
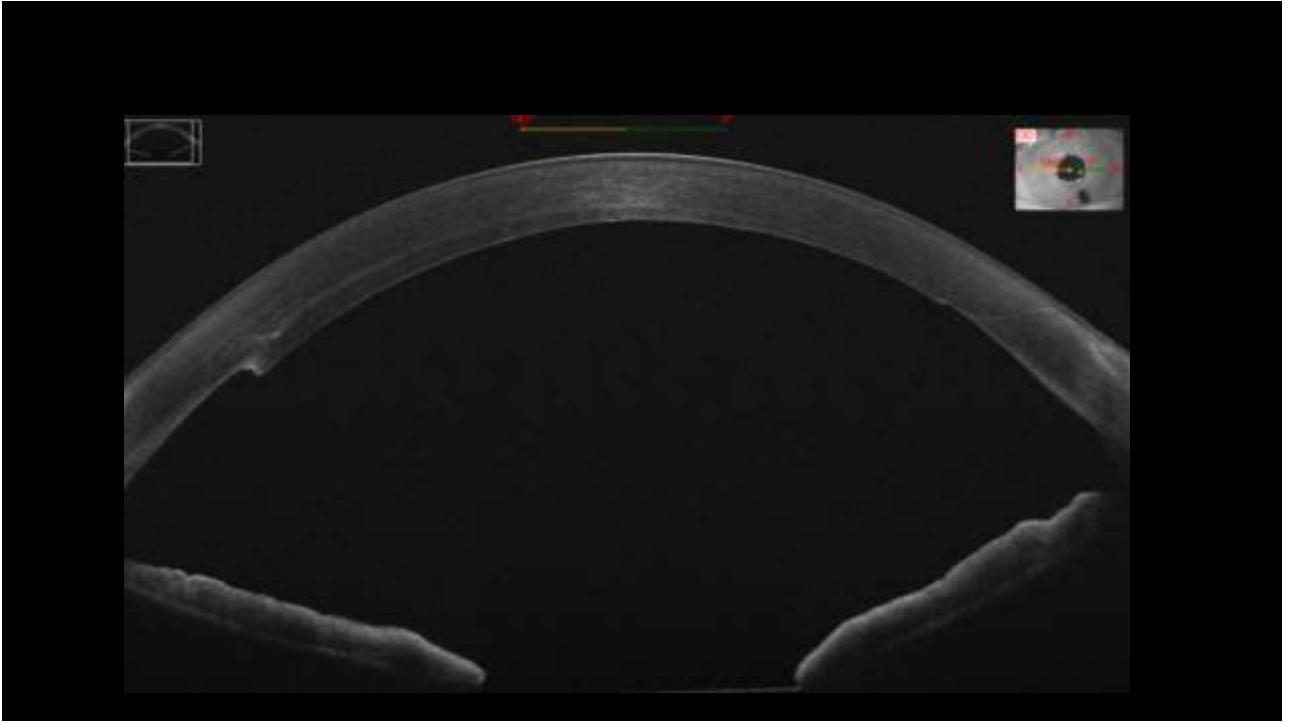

DALK Surgery

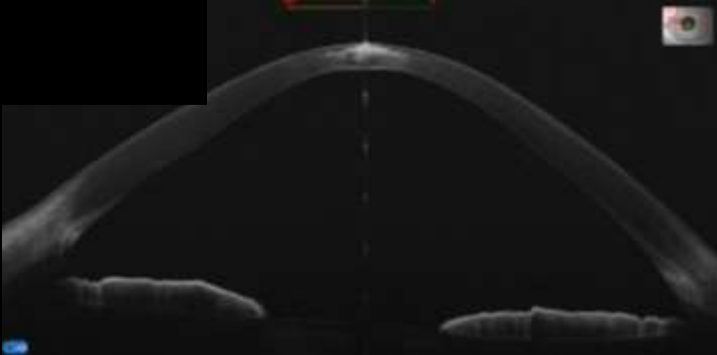

Alaa Eldanasoury, 2018

DALK Surgery



Alaa Eldanasoury, 2018

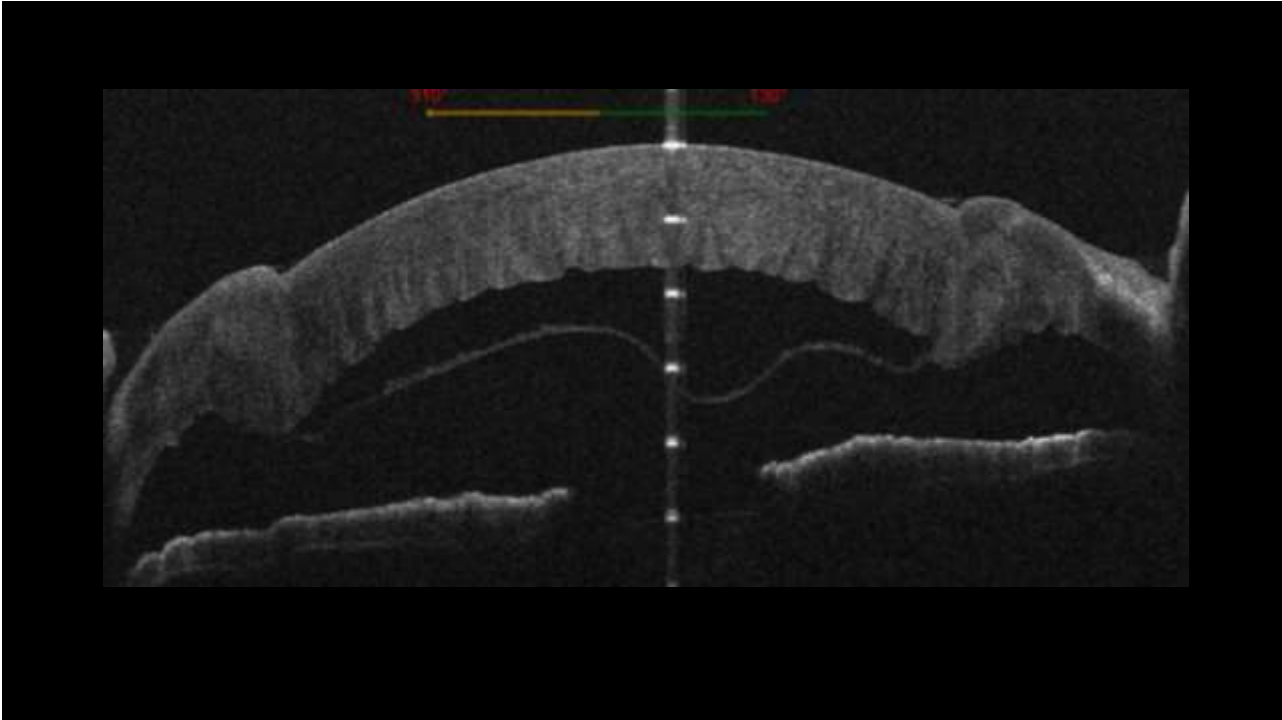

Post air injection

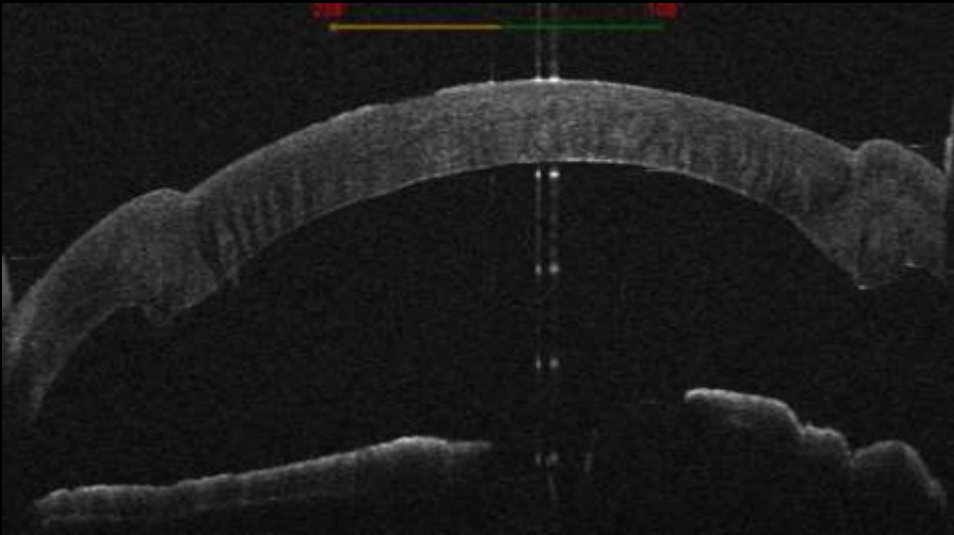

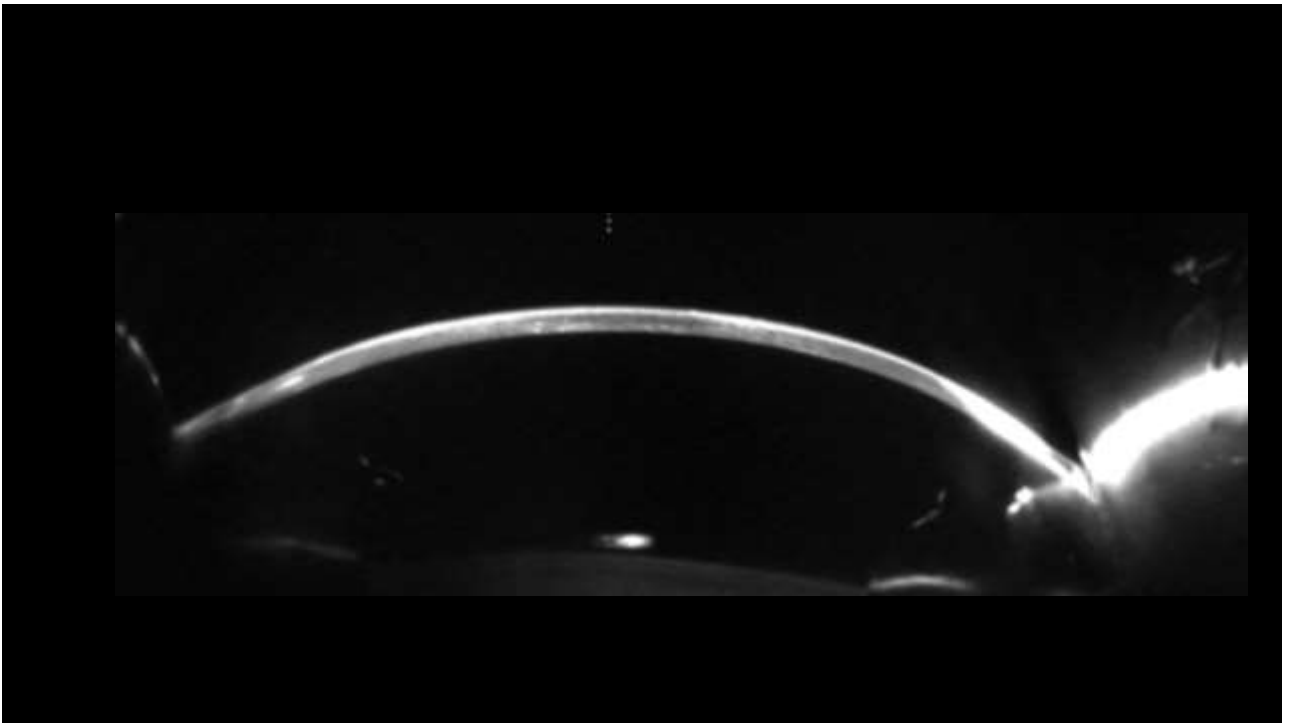
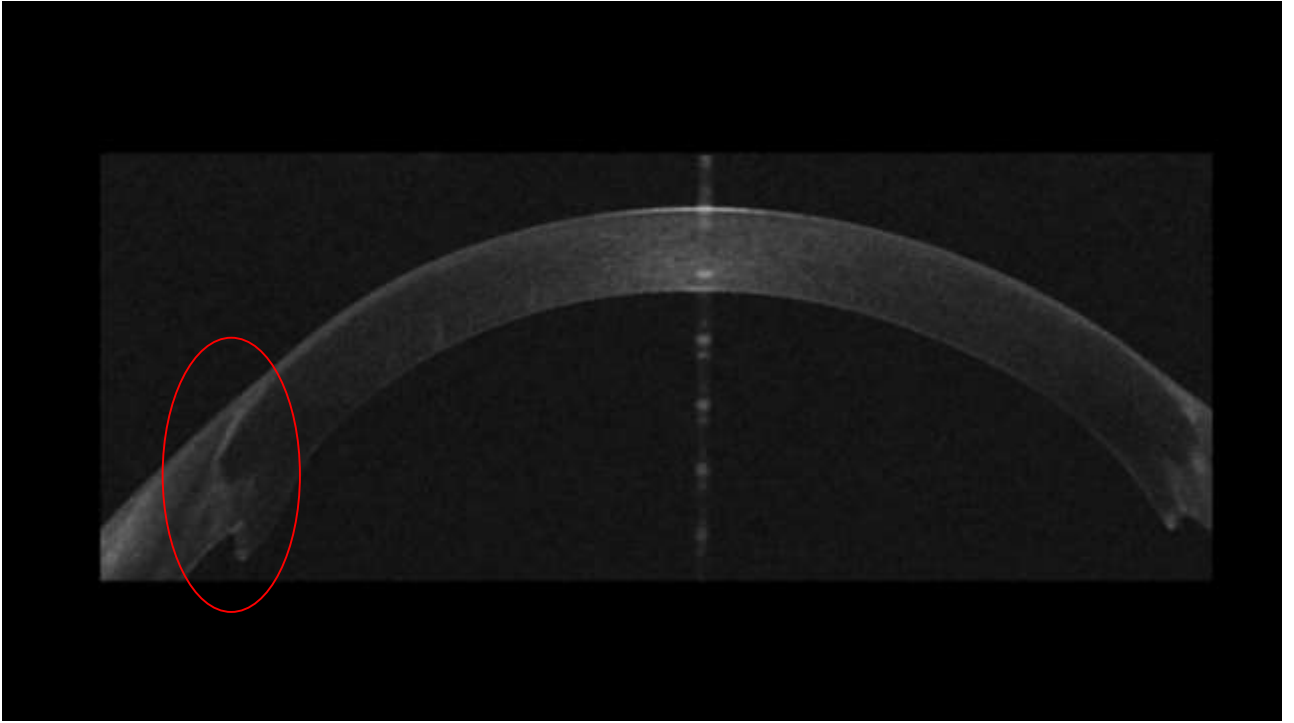

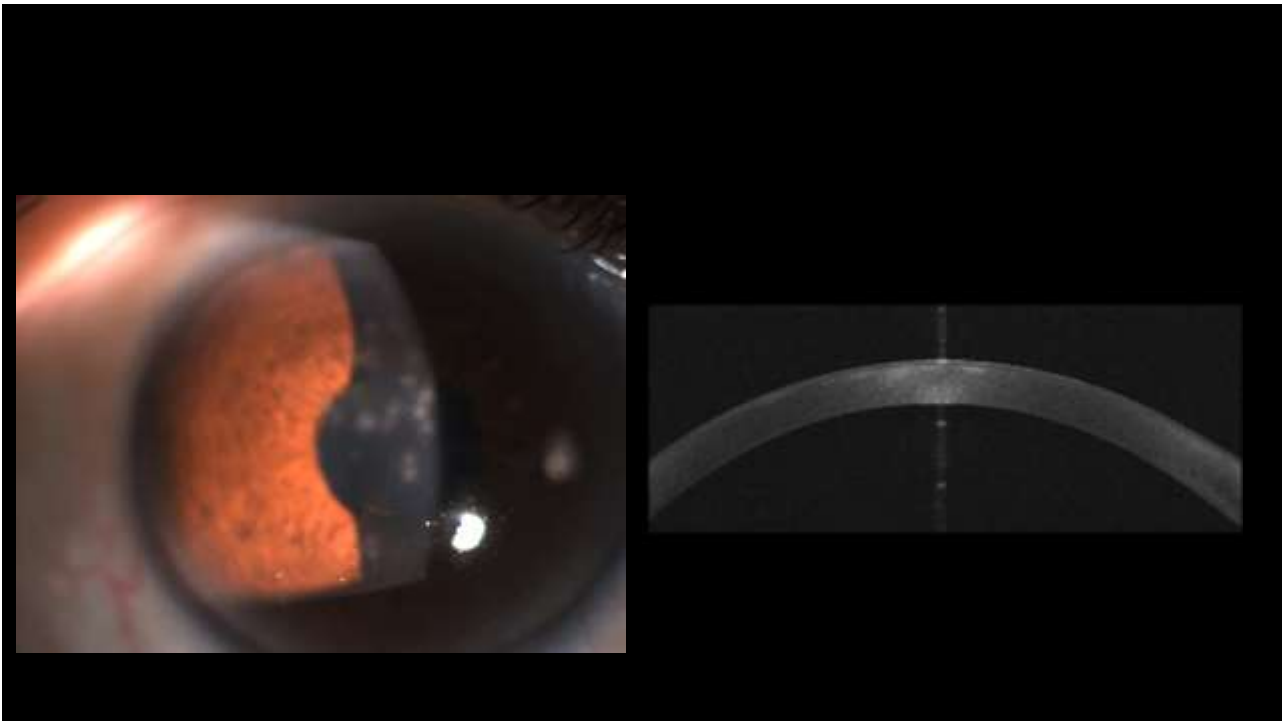
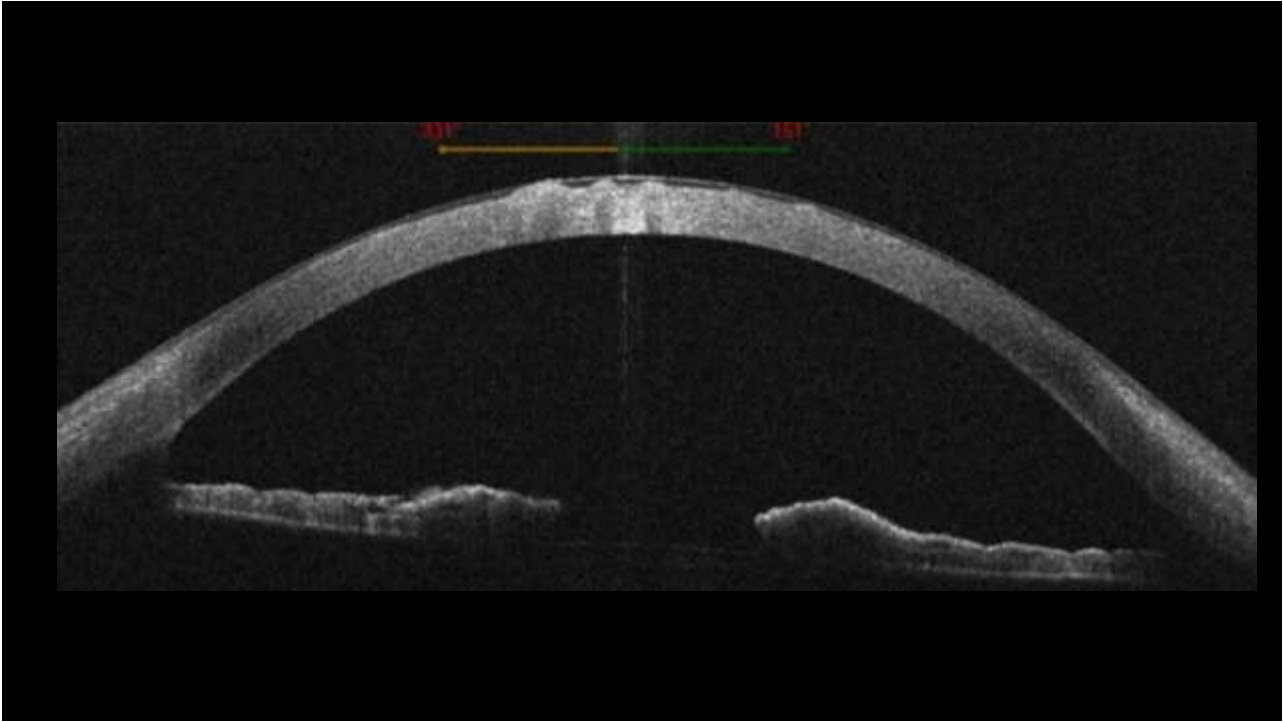

Fuch's; DMEK vs PKP

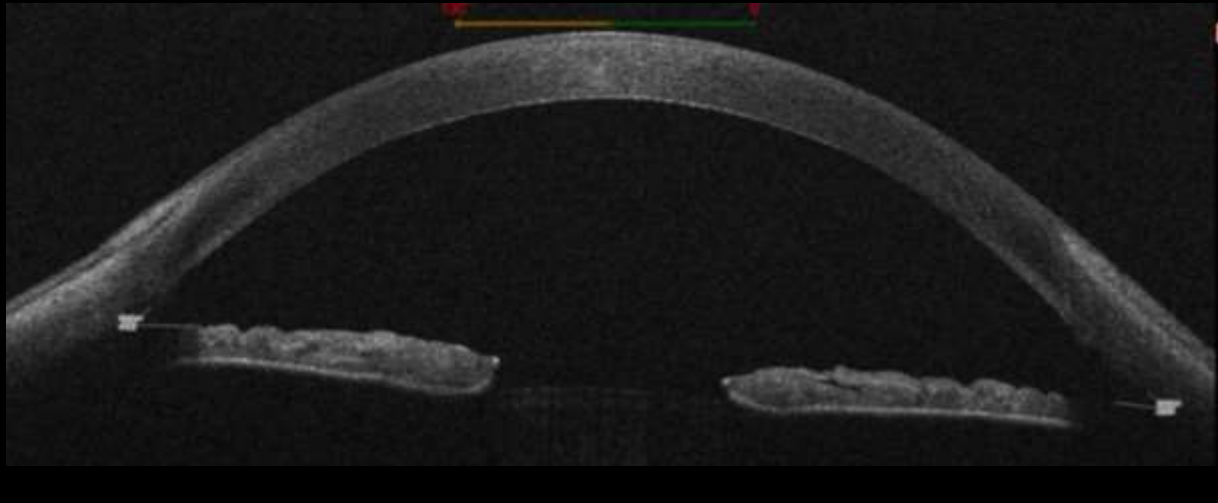

Reliability of Corneal and Anterior Chamber Measurements

| | Placido + AS-OCT | Scheimpflug |
|--|------------------|-----------------------|
| Anterior surface assessment | Yes | Less reliable |
| Posterior surface assessment | Yes | Only in clear corneas |
| Corneal thickness map | Yes | Only in clear corneas |
| Angle, SS-SS, CLR, P-IOL | Yes | Less reliable |
| Epithelial map | Yes | No |
| Post LASIK / SMILE / ICRS measurements | Yes | No |
| Corneal pathology / Post Corneal Surgery | Yes | No |

Placido + OCT is The Future

Thank YOU!

