

Al-Azhar University
Cairo - Egypt



Egyptian Ophthalmological Society



Q Value .. Aspheric Ablation

Mahmoud M. Ismail, M.D, Ph.D.

Professor Of Ophthalmology

University of Al-Azhar

Cairo - Egypt

The mystery Aspheric Cornea

- Steep center and flattens toward the periphery = "**Prolate**"
- *Prolate cornea*, central light rays focus **anterior** to the peripheral rays = "**-ve** spherical aberration."
- *Oblate cornea*, central light rays are focused **behind** the peripheral rays = "**+ve** spherical aberration"

Prolate ... To focus each light ray

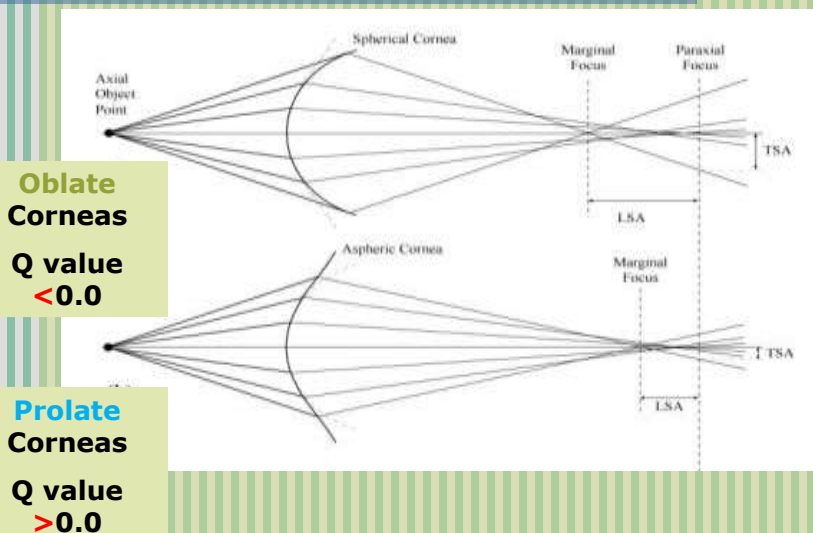

Q Value : Asphericity ratio

- Amount cornea peripherally flattened from apex
- Normal aspheric cornea has a Q factor between -0.20 & -0.45
- Q of zero = a completely spherical cornea
- $Q > \text{zero}$ corresponds to an oblate cornea = induces positive spherical aberration.
- The more Prolate = more negative spherical aberration.

Wavefront Distortion

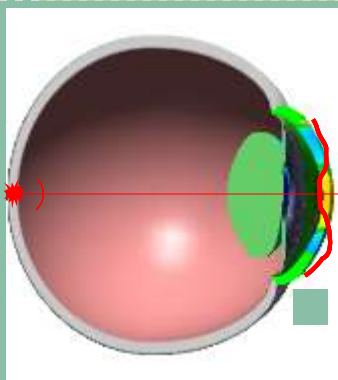

Aberrometer

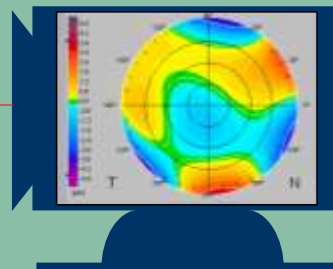

- irregular surface
- wide angle Kappa
- Inadequate Pupil size

Shack-Hartmann .. Post. Corneal mapping ... !!!!

Source
Near IR beam
800 nm

Lenslet Array

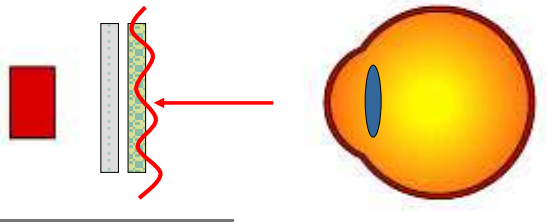

Capture
Charge-Coupled
Device Camera
(CCD)

Ocular distortion
of wavefront

In spite of all the technology Disastrous

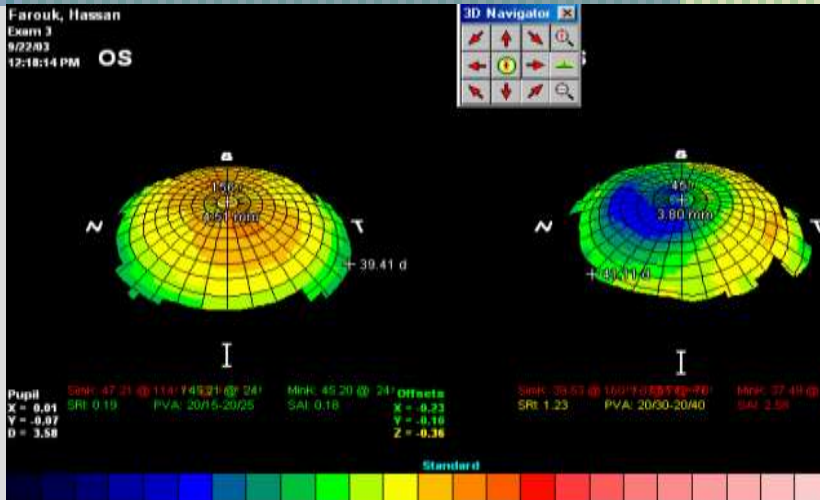

- 6.25 -2.25 x 170° A.C depth: 2.6

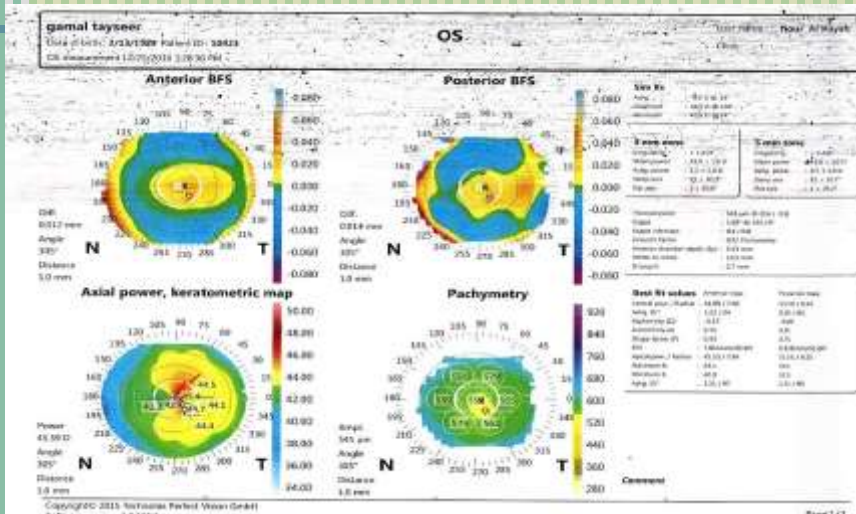

Because she has ... !!!



Q value adjusted ... Rt eye

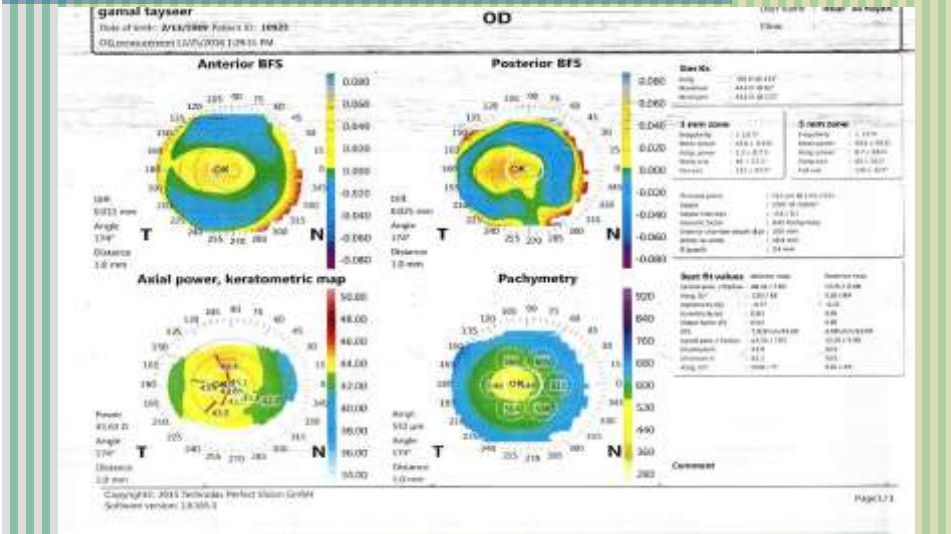

Q value Adjusted ... Lt eye

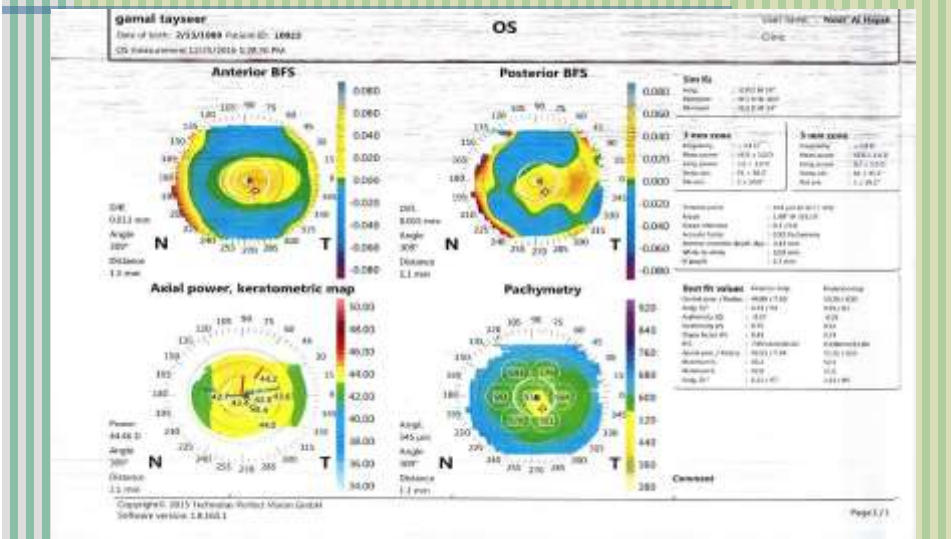

Influence of Pupil Size

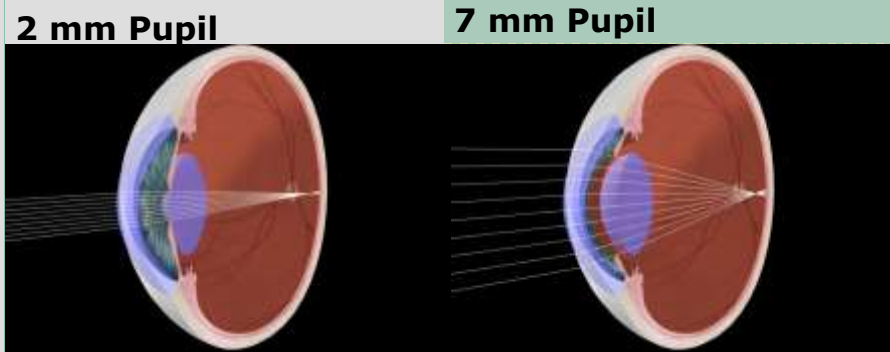

Big difference

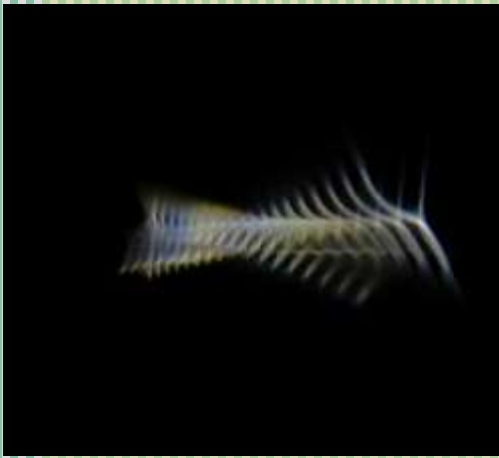

- Stretched Cone of Sturm reduces HO by 1/3 ... !!!

OD: -5.25 - 1.25 x 15
 OS: -5.50 - 1.50 x 165

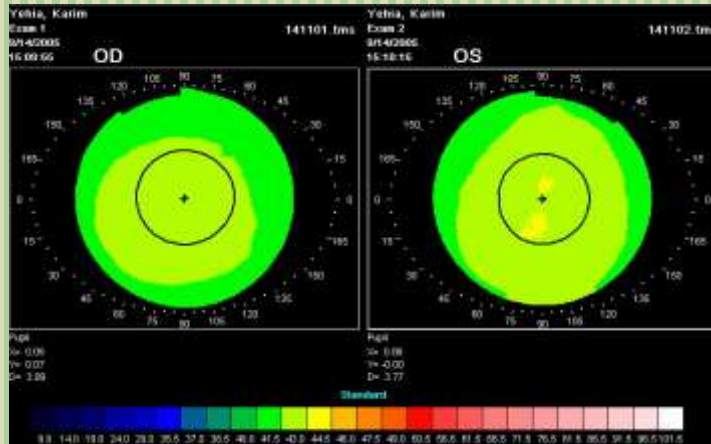

OD Pro-Scan
 OS Q Value Orientation

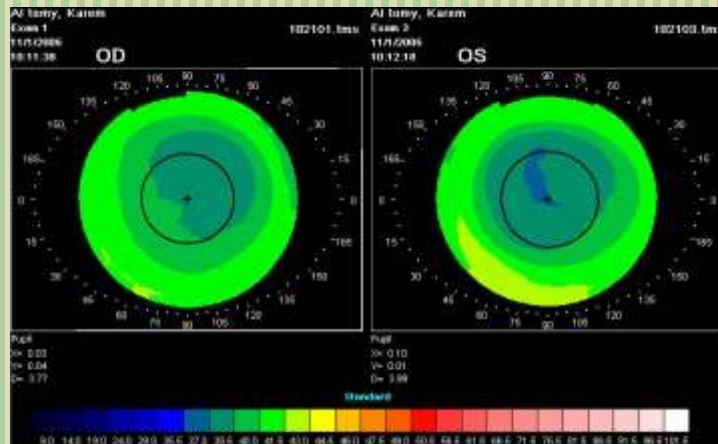

Postop. PSF Standard

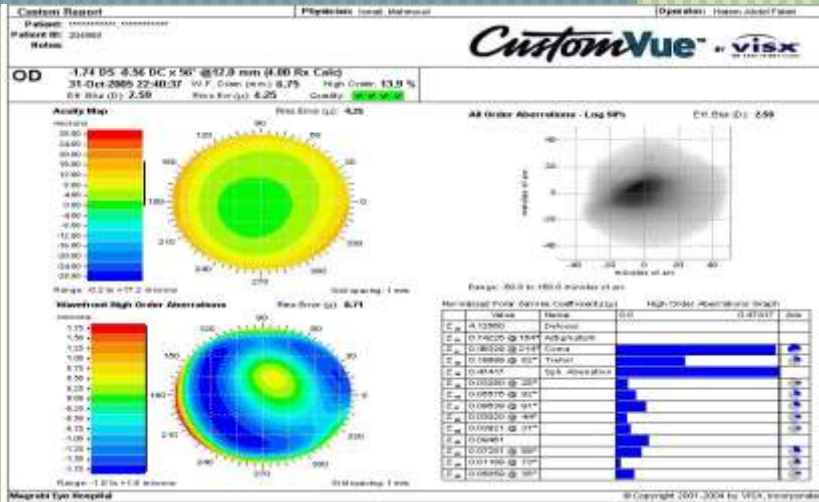

Postop. PSF Q Value adj

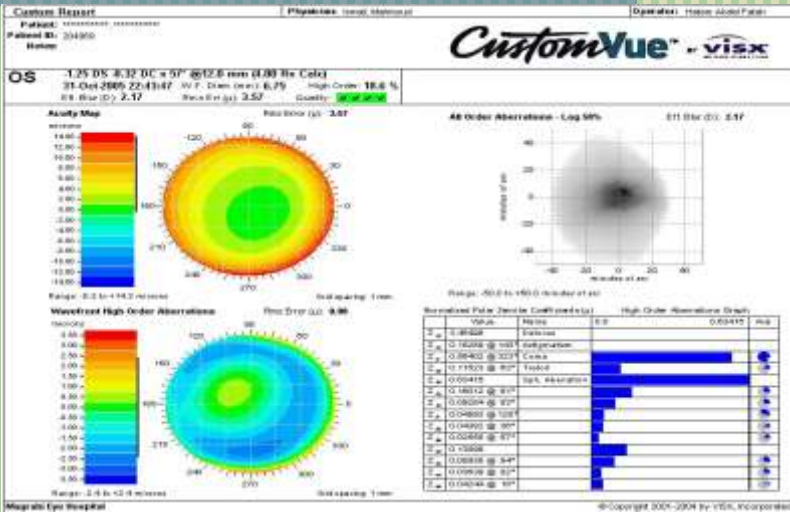

Wearing glasses

Rt eye

Lt eye

■ - 2 -0.75 x 100

■ -1.75 -0.75 x 45

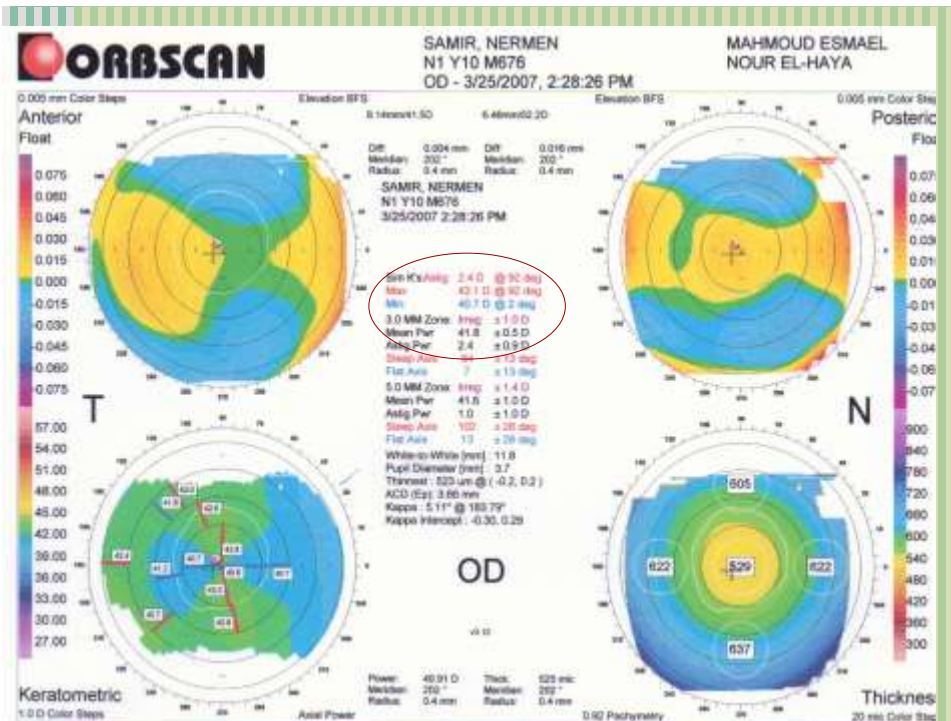

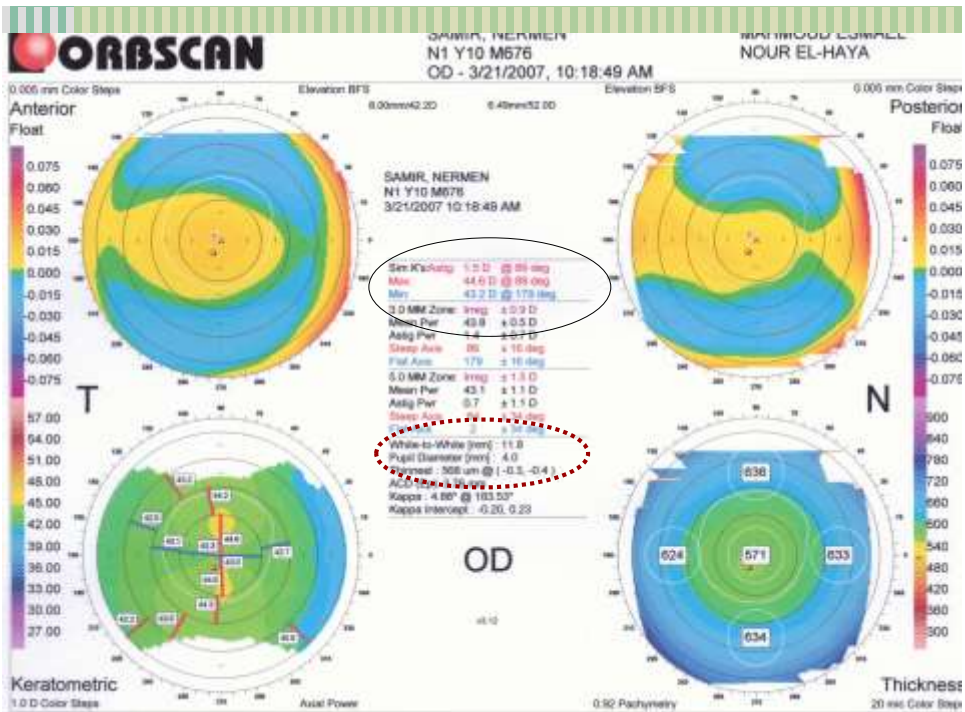
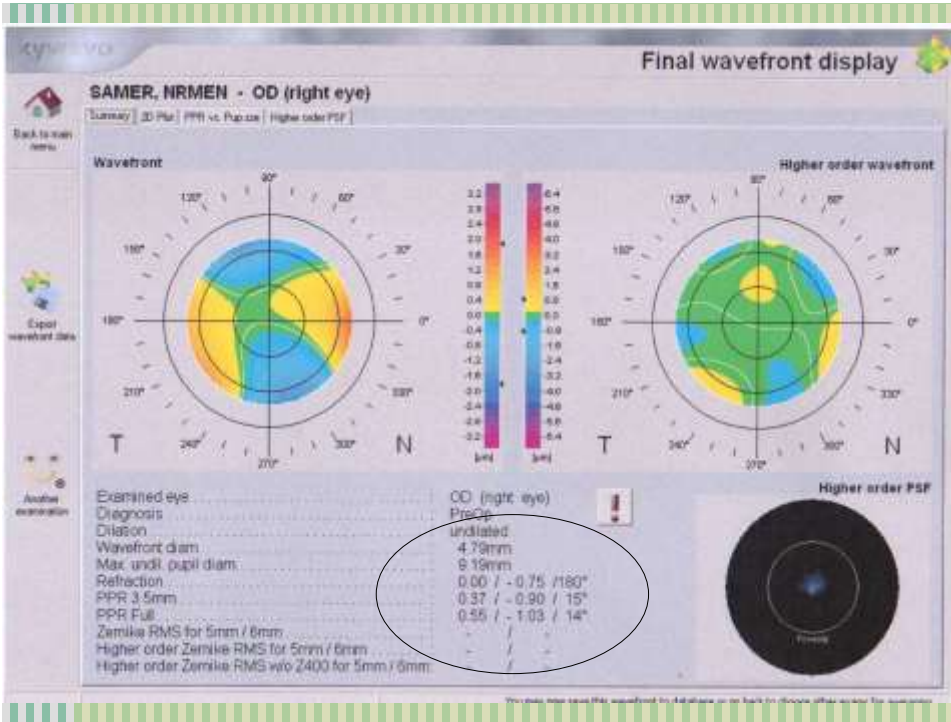

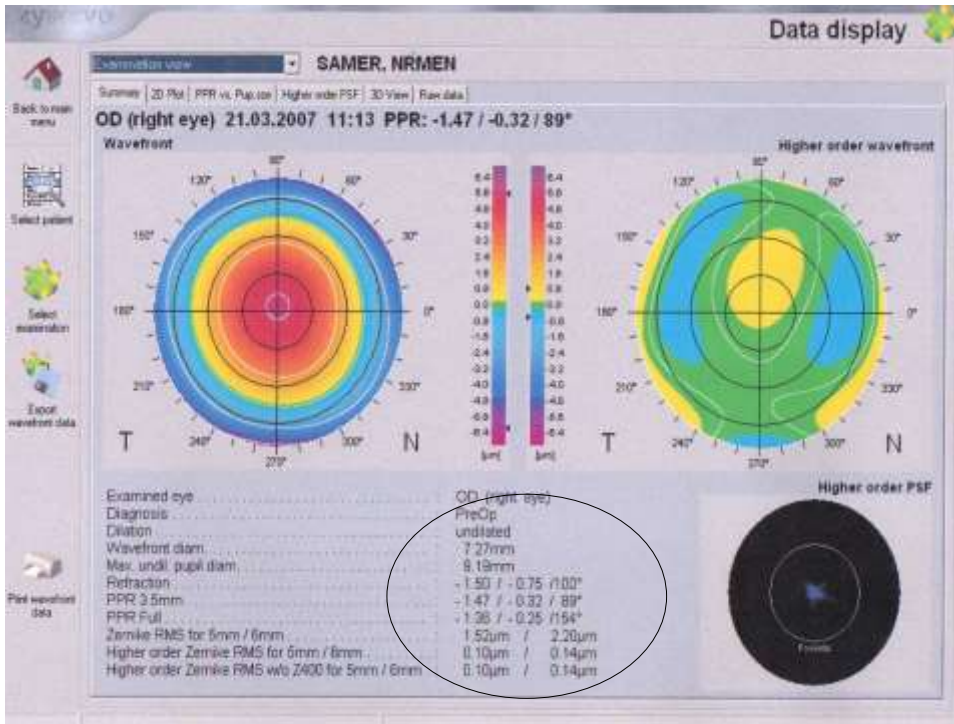

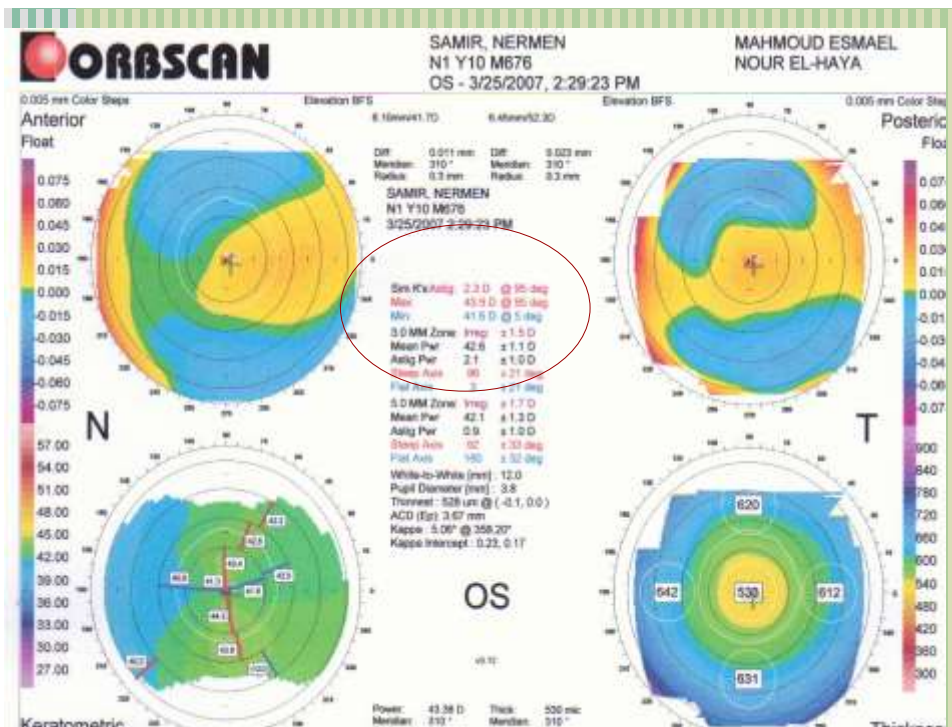
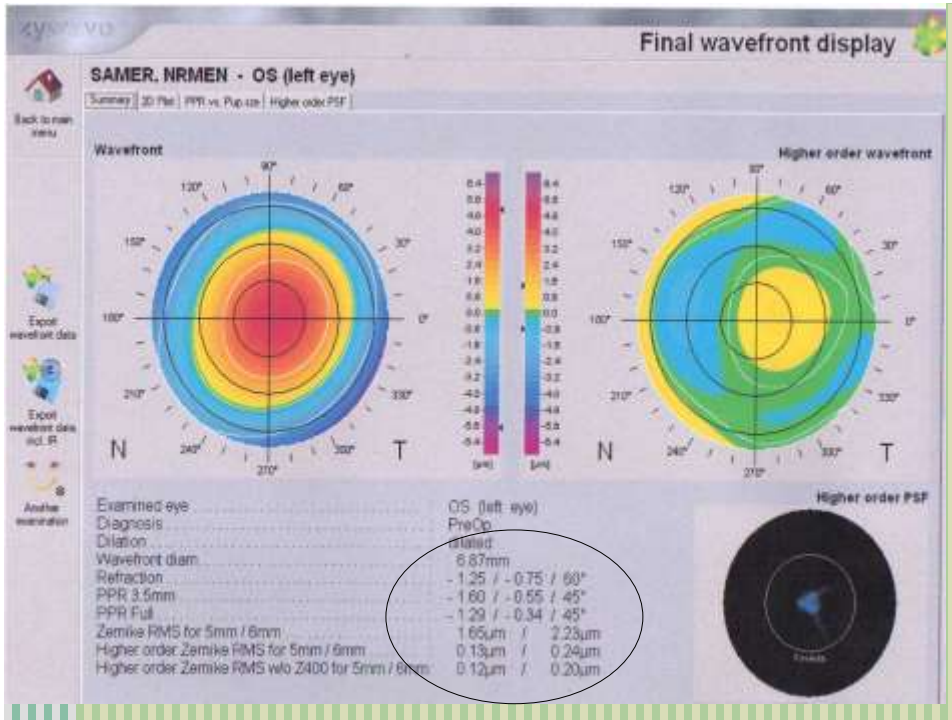

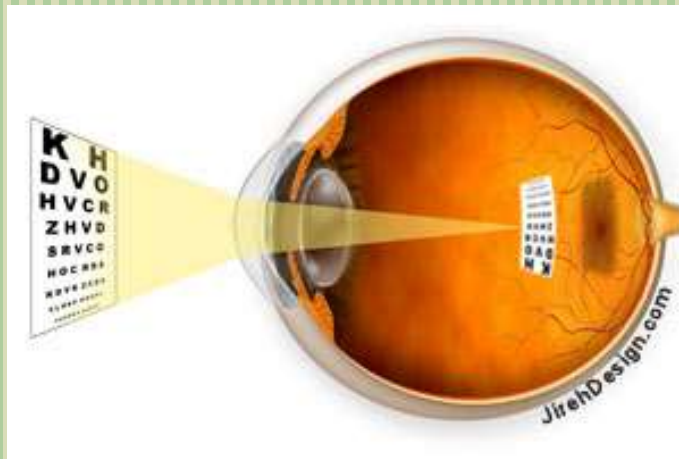

Q Value

- The cornea has positive SA, approx $+0.27 \mu\text{m}$ for a 6mm diameter